

NOTES:
1. SUBSTRATE:
B270

2. COATING (APPLY ACROSS CLEAR APERTURE)

S1 & S2: NONE

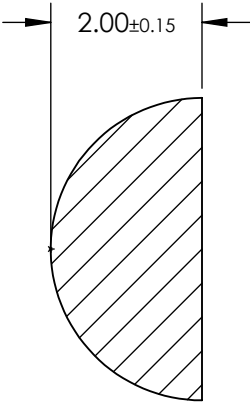
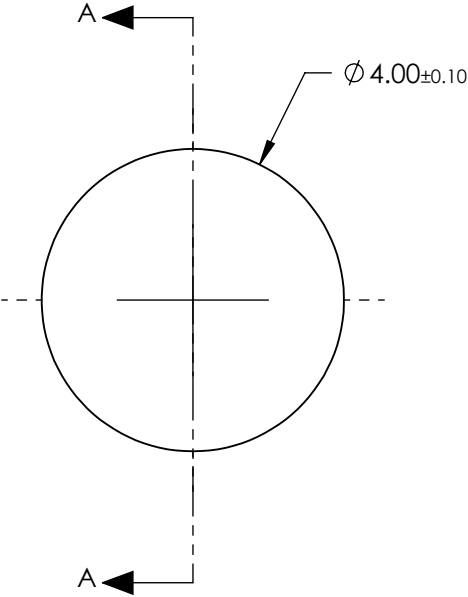

SECTION A-A

**FOR INFORMATION ONLY:
DO NOT MANUFACTURE
PARTS TO THIS DRAWING**

SPECIFICATIONS SUBJECT TO CHANGE WITHOUT NOTICE
DIMENSIONS ARE FOR REFERENCE ONLY

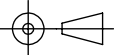
THIRD ANGLE PROJECTION		 Edmund Optics®		
		TITLE	4mm Diameter B270 Half-Ball Lens	
ALL DIMS IN	mm	DWG NO	21899	SHEET 1 OF 1